SIEMENS

US2:S2448L1125AG

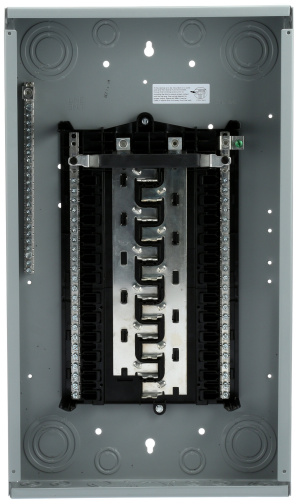

Documents

Brochures 1

Brochures 2

Certificates

Certificate of suitability	UL

Electricity

Ampacity	125 A
Voltage / between phase and Ground (GND) / rated value	120 V
Voltage / between phase and phase / rated value	240 V

General Technical Data

Phase number	1
Mounting type	FLUSH / SURFACE
Suitability for operation	RESIDENTIAL AND LIGHT COMMERCIAL ELECTRIC DISTRIBUTION
Number of circuits / in a trunking unit	48
Configuration of the busbars	ALUMINUM BUS

Mechanical Design

Design of the housing	TYPE 1
Number of width units / for installation width	24

Model

Product sub brand name	LOAD CENTERS
Product type designation	ES SERIES ASSEMBLED LOAD CENTER
Special product feature	GREY TRIM/ FACTORY INSTALLED GROUND BAR
Product brand name	SIEMENS

Switching Capacity

Switching capacity current / acc. to EN 60898 / rated value	100000 A

Product Selector Information

Amps	125
Bus	AL
Circuits	48
Grounds	1
kAIC	N/A
Main	L
N1/N3R	N1
Part Number	S2448L1125AG
Phase	1
Spaces	24
Special Attribute 1	Quick Connect
Special Attribute 2	Plug-On Neutral
Trim	C

Speed Fax Sections 3

Drawing 4

Cut Sheets 5

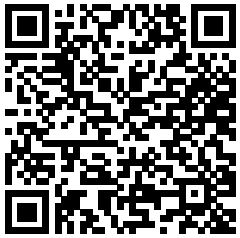

Speed Fax Sections 6



Speed Fax Sections 7



Cut Sheets 8



Speed Fax Sections 9

Videos 10

Application and Selection Guide 11

Others 12