SIEMENS

Data sheet 5SV3347-6



Residual current operated circuit breaker, 4-pole, type A, In: 80 A, 30 mA, Un AC: 400 V

Model	
product brand name	SENTRON
product designation	RCCB
design of the product	Instantaneous
product type designation	5SV3
General technical data	
number of poles	4
size of installation devices according to DIN 43880	1
mechanical service life (operating cycles) typical	10 000
short-circuit current of series fuse maximum permissible	100 A
short-circuit current rating	10 kA
switching function short-term delayed	No
overvoltage category	III
Supply voltage	
supply voltage for testing equipment minimum	195 V
value range of the supply voltage frequency	50 Hz
value range of the operating frequency	50 Hz
value range of the supply voltage at AC	400 V
Protection class	
protection class IP	IP20, if the distribution board is installed, with connected conductors
Switching capacity	
switching capacity current	
● according to IEC 61008-1 rated value	0.8 kA
Dissipation	
power loss [W]	
● for rated value of the current at AC in hot operating state per pole	4.1 W
● maximum	12.3 W
Product details	
product feature silicon-free	Yes
product extension installable supplementary devices	Yes
Connections	
connectable conductor cross-section solid	
● minimum	0.75 mm²
● maximum	35 mm²
connectable conductor cross-section stranded	
● minimum	0.75 mm²
● maximum	35 mm²
tightening torque with screw-type terminals	
● minimum	2.5 N·m

Subject to change without notice
© Copyright Siemens

• maximum	3 N·m
position of power supply cord	top or bottom
Mechanical Design	
height	90 mm
width	72 mm
depth	70 mm
installation depth	70 mm
number of modular width units	4
fastening method	DIN rail (REG)
mounting position	any
grid spacing	60 mm
net weight	399 g
Environmental conditions	
ambient temperature during operation	
• minimum	-25 °C
• maximum	45 °C
ambient temperature during storage minimum	-40 °C
number of test cycles for environmental testing according to IEC 60068-2-30	28
Environmental footprint	
Environmental Product Declaration(EPD)	Yes
Global Warming Potential [CO2 eq] total	63.8 kg
Global Warming Potential [CO2 eq] during manufacturing	1.98 kg
Global Warming Potential [CO2 eq] during operation	61.7 kg
global warming potential [CO2 eq] after end of life	0.106 kg

Approvals Certificates

General Product Approval

Confirmation

General Product Approval | EMC | Declaration of Conformity | Test Certificates

Miscellaneous

Miscellaneous

other | Railway | Dangerous Good | Environment

Miscellaneous | Confirmation | Confirmation | Vibration and Shock | Transport Information | Environmental Confirmations

Further information

Siemens has decided to exit the Russian market (see here).
https://press.siemens.com/global/en/pressrelease/siemens-wind-down-russian-business
Siemens is working on the renewal of the current EAC certificates.
Please contact your local Siemens office on the status of validity of the EAC certification if you intend to import or offer to supply these products to an EAC relevant market (other than the sanctioned EAEU member states Russia or Belarus).
Information on the packaging
https://support.industry.siemens.com/cs/ww/en/view/109813875
Information- and Downloadcenter (Catalogs, Brochures,…)
http://www.siemens.com/lowvoltage/catalogs
Industry Mall (Online ordering system)
https://mall.industry.siemens.com/mall/en/en/Catalog/product?mlfb=5SV3347-6
Service&Support (Manuals, Certificates, Characteristics, FAQs,...)
https://support.industry.siemens.com/cs/ww/en/ps/5SV3347-6
Image database (product images, 2D dimension drawings, 3D models, device circuit diagrams, ...)
http://www.automation.siemens.com/bilddb/cax_en.aspx?mlfb=5SV3347-6
CAx-Online-Generator

© Copyright Siemens

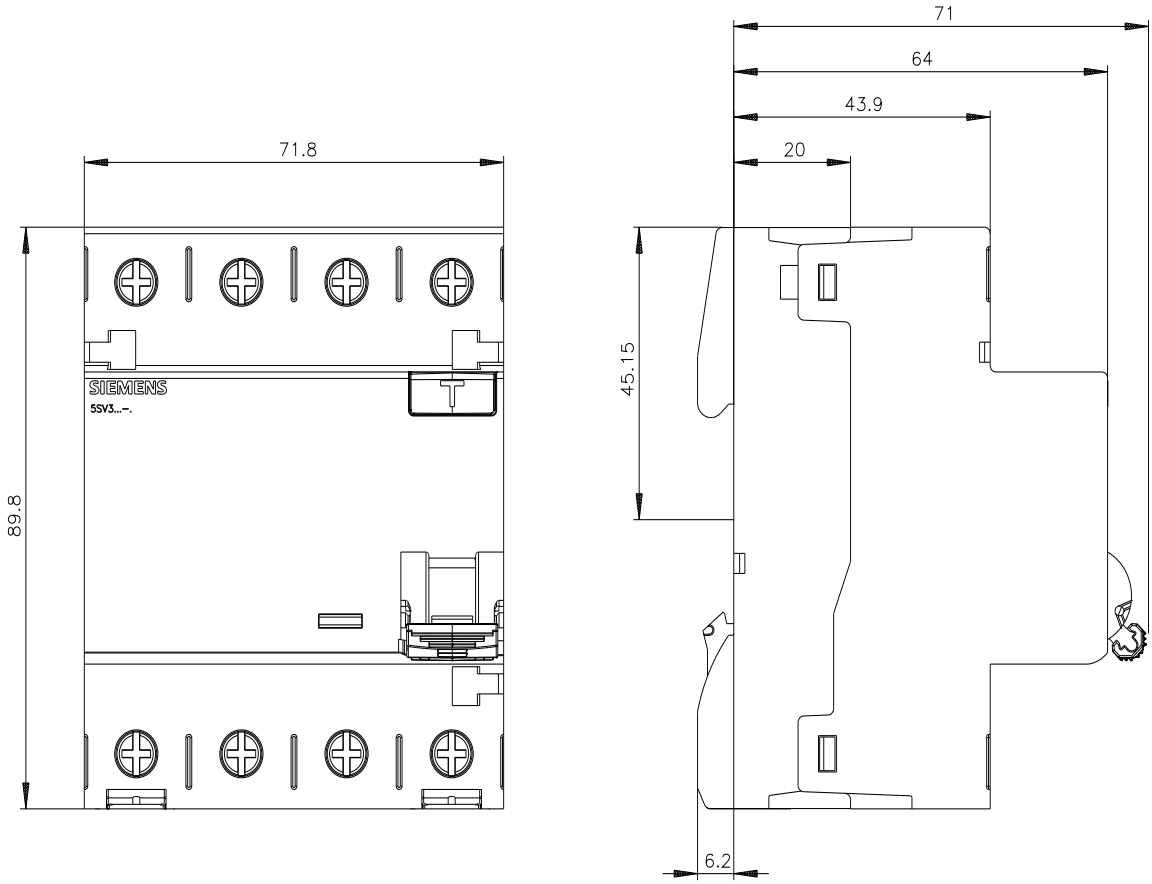

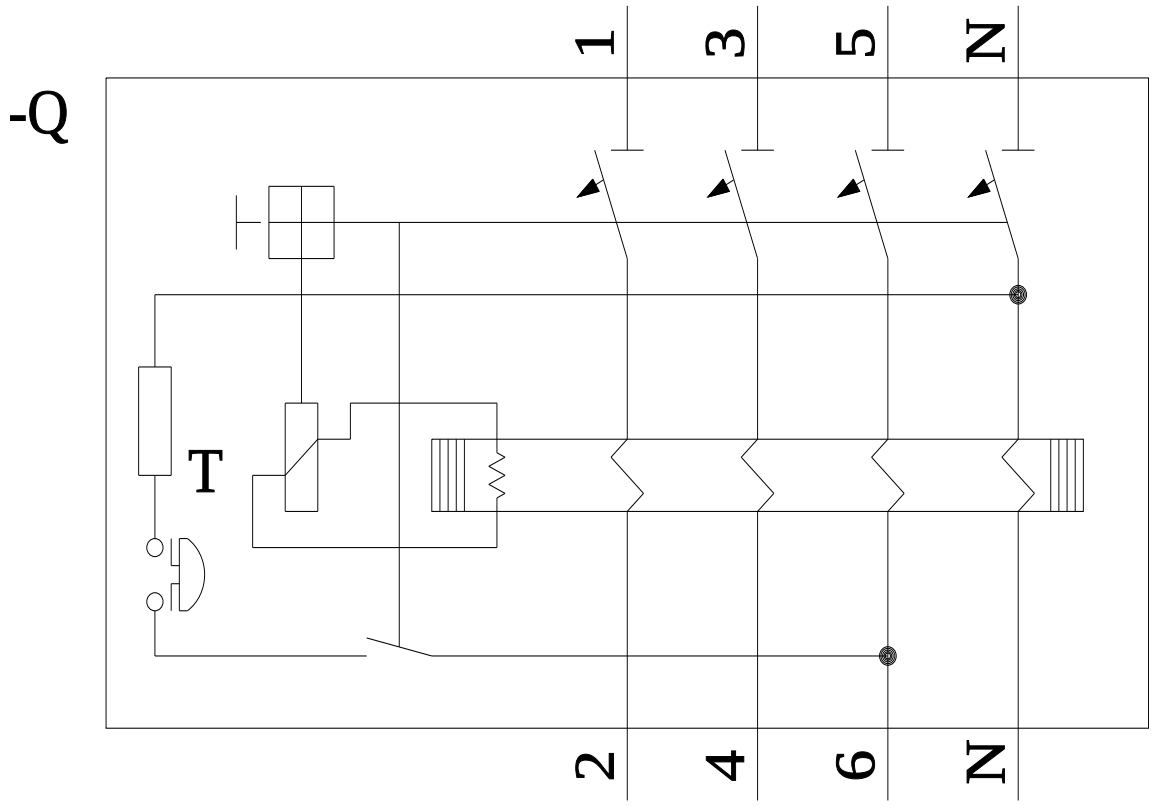

Subject to change without notice
© Copyright Siemens

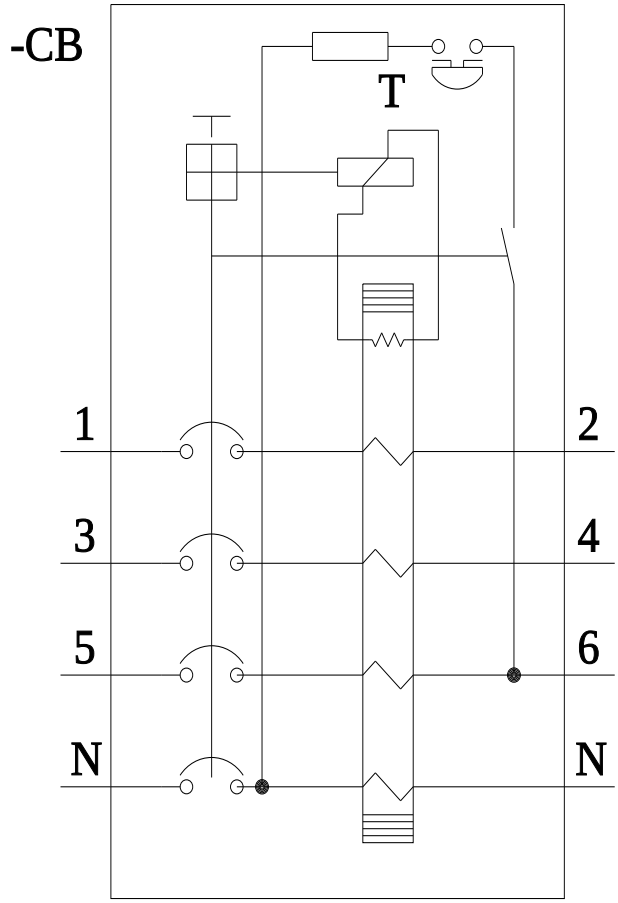

last modified: 11/3/2023

Subject to change without notice
© Copyright Siemens

Subject to change without notice
© Copyright Siemens