SIEMENS

## Data sheet 3VA9987-0TG11

DIN rail adapter for T connector accessory for: 3VA

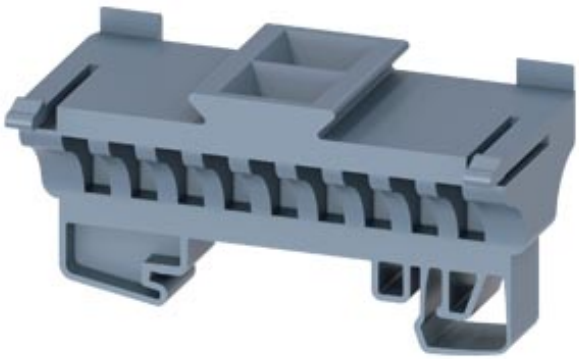

| Model | |
|---|---|
| Product brand name | SENTRON |
| Product designation | Standard mounting rail adapter for T connector |
| Product version | Accessories for 3VA |
| Accessories | Communication and measurement function |

| General technical data | |
|---|---|
| Suitability for operation | 3VA2 |
| Mounting position | any |

| Certificates |
|---|


Subject to change without notice
© Copyright Siemens

| General Product Approval | | EMC | Declaration of Conformity | Test Certificates | Shipping Approval |
|---|---|---|---|---|---|
| Miscellaneous | EAC | RCM | CE EG-Konf. | Type Test Certificates/Test Report | Lloyd's Register LRS |

| other | |
|---|---|
| Manufacturer Declaration | Miscellaneous |

## Further information

**Information- and Downloadcenter (Catalogs, Brochures,…)**
http://www.siemens.com/lowvoltage/catalogs

**Industry Mall (Online ordering system)**
https://mall.industry.siemens.com/mall/en/en/Catalog/product?mlfb=3VA9987-0TG11

**Service&Support (Manuals, Certificates, Characteristics, FAQs,...)**
https://support.industry.siemens.com/cs/ww/en/ps/3VA9987-0TG11

**Image database (product images, 2D dimension drawings, 3D models, device circuit diagrams, ...)**
http://www.automation.siemens.com/bilddb/cax_en.aspx?mlfb=3VA9987-0TG11

**CAx-Online-Generator**
http://www.siemens.com/cax

**Tender specifications**
http://www.siemens.com/specifications


Subject to change without notice
© Copyright Siemens

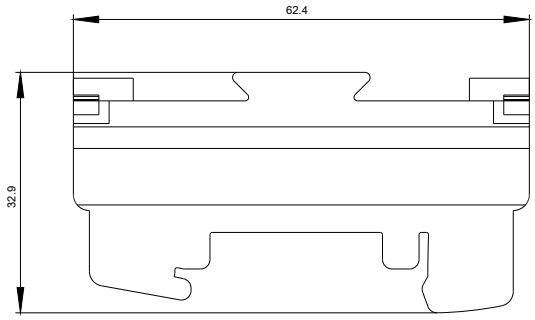


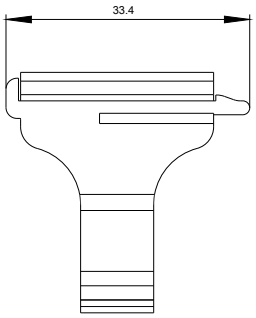



Subject to change without notice
© Copyright Siemens

**last modified:** 08/08/2020


Subject to change without notice
© Copyright Siemens