SIEMENS

Data sheet 3WA9111-0AD16

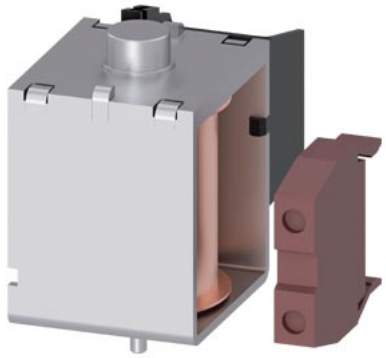

Accessory 3WA/3WL Closing coil (CC) 5% OP, 208-240 V AC / 220-250 V DC momentary duty, with cut-off switch, not for continuous duty

Model	
product brand name	SENTRON
product designation	Closing coil
design of the product	closing coil (CC) 5% OP, 208 to 240 V AC / 220 to 250 V DC for momentary duty, with cut-off switch, no continuous duty possible
closing apparent power [VA]	250 VA
closing active power [W]	250 W
minimum command time at Us = 100%	60 ms
make time electrical	50 ms
opening time of circuit breaker at Us = 100%	50 ms
control supply voltage (Us) at AC rated value	208 to 240 V 50/60 Hz
design of the DIAZED fuse link gG/miniature circuit breaker with tripping characteristic class C 5% for short-circuit protection minimum permissible	2 A
ambient temperature during operation	
● minimum	-40 °C
● maximum	70 °C
ambient temperature during storage	
● minimum	-40 °C
● maximum	80 °C

General Product Approval	EMC	Declaration of Conformity		Test Certificates
Confirmation				Miscellaneous

Test Certificates		Marine / Shipping	other	Dangerous Good
Type Test Certificates/Test Report	Special Test Certificate		Confirmation	Transport Information

Further information

Siemens has decided to exit the Russian market (see here).
https://press.siemens.com/global/en/pressrelease/siemens-wind-down-russian-business
Siemens is working on the renewal of the current EAC certificates.
Please contact your local Siemens office on the status of validity of the EAC certification if you intend to import or offer to supply these products to an EAC relevant market (other than the sanctioned EAEU member states Russia or Belarus).
Information on the packaging
https://support.industry.siemens.com/cs/ww/en/view/109813875
Information- and Downloadcenter (Catalogs, Brochures,…)

Subject to change without notice
© Copyright Siemens

http://www.siemens.com/lowvoltage/catalogs

Industry Mall (Online ordering system)
https://mall.industry.siemens.com/mall/en/en/Catalog/product?mlfb=3WA9111-0AD16

Service&Support (Manuals, Certificates, Characteristics, FAQs,...)
https://support.industry.siemens.com/cs/ww/en/ps/3WA9111-0AD16

Image database (product images, 2D dimension drawings, 3D models, device circuit diagrams, ...)
http://www.automation.siemens.com/bilddb/cax_en.aspx?mlfb=3WA9111-0AD16

CAx-Online-Generator
http://www.siemens.com/cax

Tender specifications
http://www.siemens.com/specifications

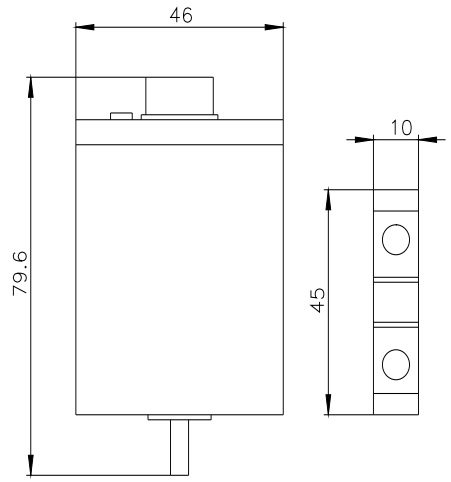

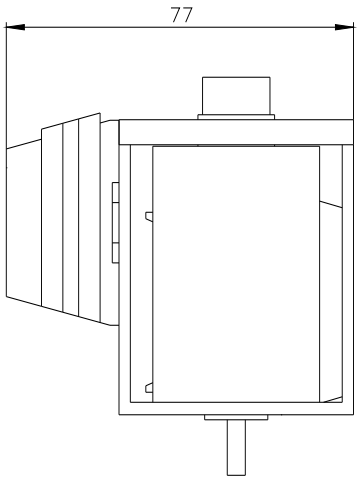

last modified: 8/12/2023

Subject to change without notice
© Copyright Siemens

Subject to change without notice
© Copyright Siemens